



RURAL SERVICES  
NETWORK



# Rural Broadband Seminar

10 January 2011

Leicester Creative Business Depot



# Ray Smith

Community ICT Programme Manager

Strategy & Development  
Leicestershire County Council

(Citizen Facing Portfolio)  
Customer First, Websites, Intranet,  
Partnerships & Community ICT.

# Community ICT Infrastructure

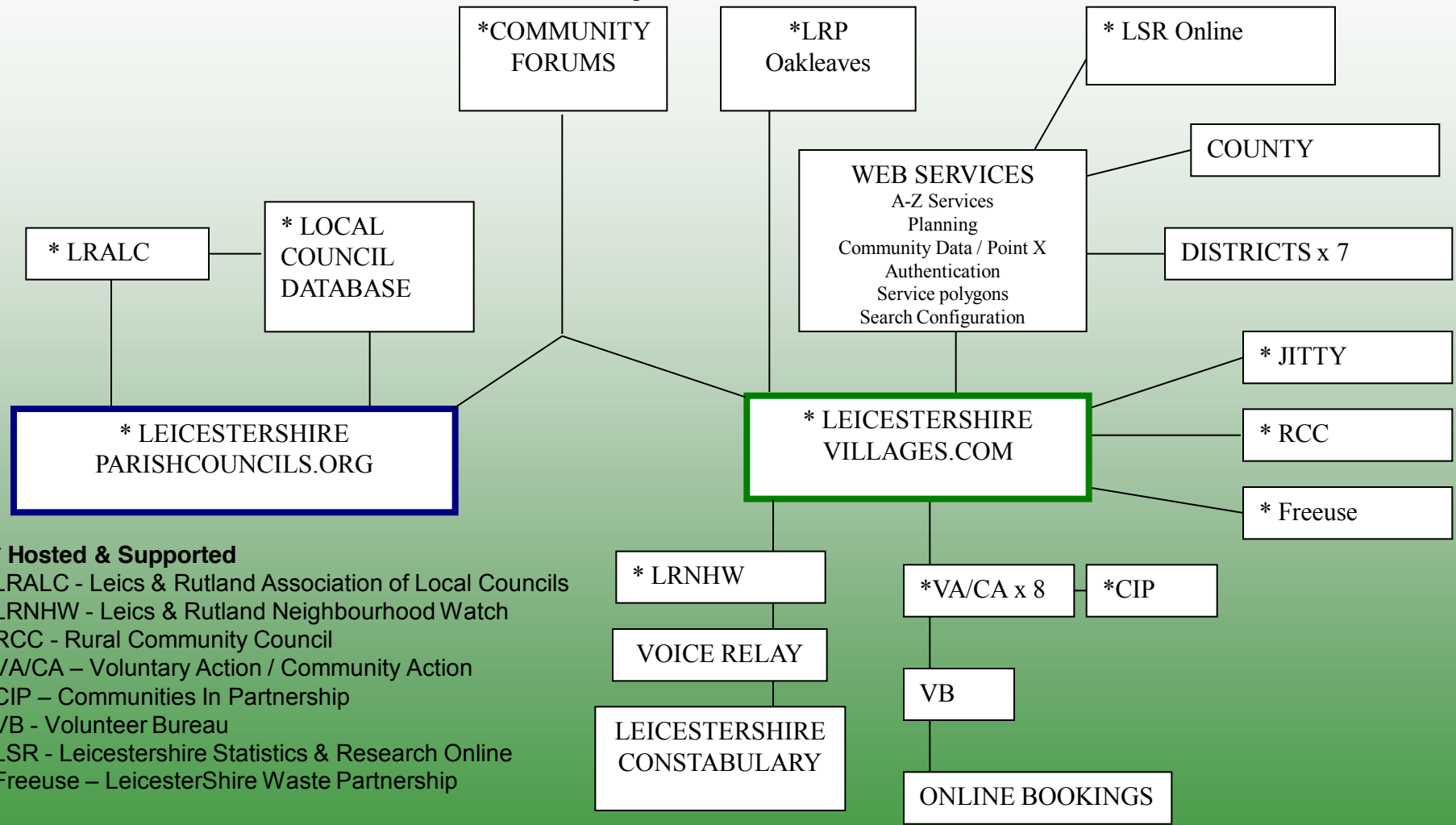

**\* Hosted & Supported**  
 LRALC - Leics & Rutland Association of Local Councils  
 LRNHW - Leics & Rutland Neighbourhood Watch  
 RCC - Rural Community Council  
 VA/CA – Voluntary Action / Community Action  
 CIP – Communities In Partnership  
 VB - Volunteer Bureau  
 LSR - Leicestershire Statistics & Research Online  
 Freeuse – LeicesterShire Waste Partnership

## Outcomes

Develops Social Capital – Stronger Communities.

Builds Safer Communities

Improves Access to Services

Provides Efficient Service Delivery

Supports Rural Businesses

Increases Parish Council Capacity

Reduces Waste Landfill and improves environment

Creates Geographic, Social and Digital Inclusion

Fosters Volunteering

Promotes Better Community Transport

“Joins up service delivery across the three tiers of local government with public, voluntary and private sectors.”



Search...

Advanced Search

You are here » Leicestershire » Harborough

## Welcome to Leicestershire Villages for Harborough

Leicestershire Villages for Harborough is a self-managed online community for people in the Harborough area of Leicestershire. Here you will find information for each village and town in Harborough plus a discussion area and events listings. Use the map to select the village or town you would like to visit.

To get the most out of the site become a registered user by clicking on the "Register" link at the top of your home village or town. For the most recent updates in Harborough please see the [What's New](#) page.

Find Your Village

Click on the map to choose a village or town, or select from the list below.

- Select your village or town  or Postcode:

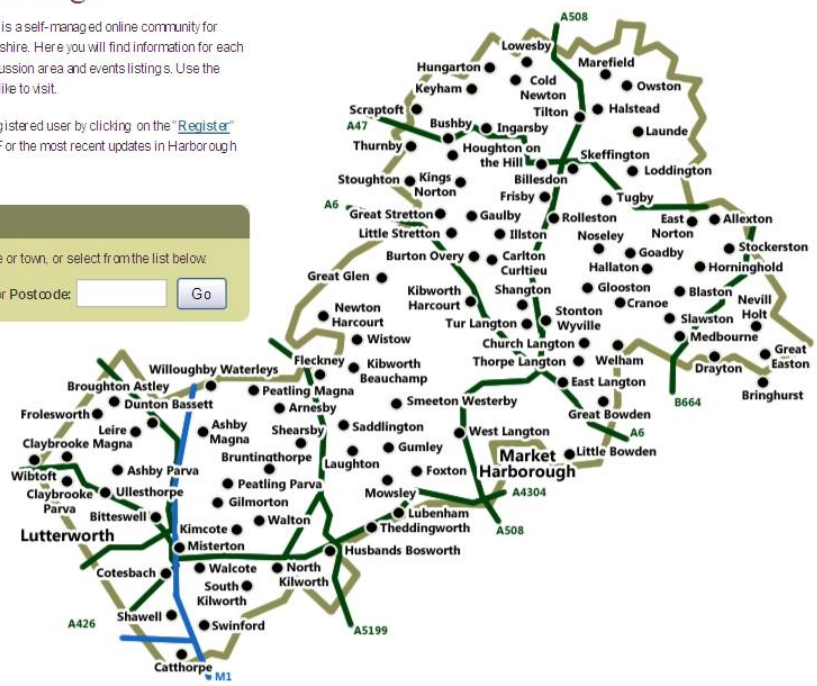

Click to start adding information to this site



You are here » [Leicestershire](#) » [North West Leicestershire](#) » [Belton](#) » Topic: Save Belton's Bus

- Information**
- Find My Nearest
  - Council Services
  - Planning Applications
  - Aerial Photograph
  - Access4Age
  - Community Transport
  - Community Learning
  - What's New?
  - Useful Links

- Local Postings**
- Local News
  - Local Events
  - Picture Gallery
  - Notice Board
  - Freeuse Items
  - Discussion Forums



- Web Links**
- The parish is [Belton Parish Council](#).
- The Neighbourhood Policing Unit is [Kegworth](#).
- The District Council is [North West Leicestershire District Council](#).
- The County Councillor is:
- [Nicholas Rushton CC](#)
- Your Members of the European Parliament (MEPs) are:

## Belton

### Topic : Save Belton's Bus

**POSTREPLY**

Page 1 of 1

AUTHOR	MESSAGE
<b>Bus Belton</b> said:	1. Posted 09:05am, Mon 24th May, 2010 <a href="#">QUOTE</a> <a href="#">REPORT ABUSE</a> We need your views..our bus service the 129 is under threat. What do you think?  Please post your viewshere and also send a copy email to: <a href="mailto:busbelton@yahoo.co.uk">busbelton@yahoo.co.uk</a>   The 307 signature collected in October 2006 saved the loughborough bus, the then 129 & 157 . We also asked the Department of Highways, Transportation to retain and expand the Service provided. The ideal would been to have the original 155 route with also a bus to Loughborough. We need as many options as possible within Leicestershire to encourage green recreational travel.  Perhaps a bus Fosse park, Leicester, Bradgate Park, Shepshed, Belton, East Midlands Airport, Nottingham as well.
<b>Ev elyn Carver</b> said:	2. Posted 03:49pm, Mon 24th May, 2010 <a href="#">QUOTE</a> <a href="#">REPORT ABUSE</a>  We moved to Belton at the end of 2008 and have been surprised at the infrequency of the local bus service, we do use the bus occasionally but as it only runs from 8am to 6pm Monday to Saturday (no service on Sunday) with a break between each run (from Ashby/Loughborough or Loughborough/Ashby) of 2/3hrs. If the service was more frequent we are sure more people would be inclined to use public transport and leave their own cars at home.
<b>Bus Belton</b>	3. Posted 12:57pm, Sat 18th September, 2010 <a href="#">QUOTE</a> <a href="#">REPORT ABUSE</a>

- Belton Pages**
- [Village History](#)
  - [Save Our Bus](#)



- My Shortcuts**
- [Login](#)

13 page views over twelve months, updated daily.

**Information**

- Find My Nearest
- Council Services
- Planning Applications
- Aerial Photograph
- Access4Age
- Community Transport
- Community Learning
- What's New ?
- Useful Links

**Local Postings**

- Local News
- Local Events
- Picture Gallery
- Notice Board
- Freeuse Items
- Discussion Forums

**Web Links**

The parish is Anstey Parish Council.

The Area Forum is Bradgate, Rothley, Mountsorrel & Birstall.

The Neighbourhood Policing Unit is Anstey.

The District Council is Charnwood Borough Council.

The County Councillor is:

- David Snartt CC

Your Members of the European Parliament (MEPs) are:

- Emma McClarkin
- Mr D R Clark
- Mr R Helmer

Anstey

Planning Applications

Please note, while we aim to maintain an accurate list of *undecided* planning applications on this web site, you should contact your District Council directly if you need to be 100% sure of all applications in your area.

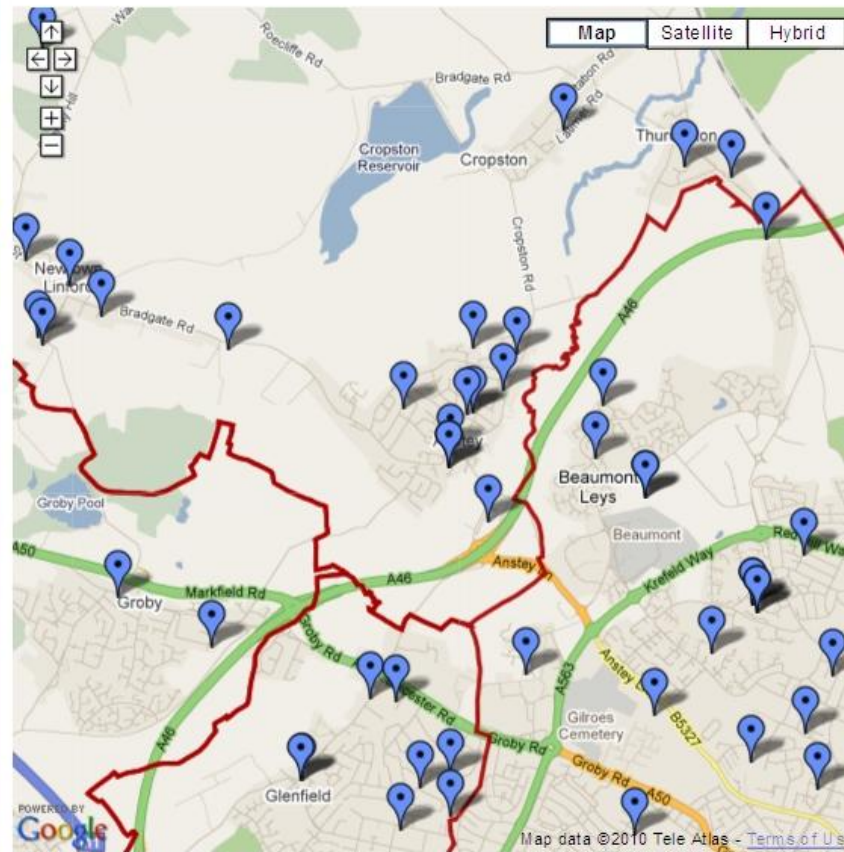

**Anstey Pages**

- Anstey History
- Anstey Library
- Anstey Rugby Football Club
- Anstey Video Footage
- Local Schools
- Parish Walk
- The Anstey Youth Group
- Groups and Organisations

**Latest Pictures**



**My Shortcuts**

- Login

14 page views over twelve months, updated daily.



## environment & planning

[leicester.gov.uk/environment](http://leicester.gov.uk/environment)  
[leicester.gov.uk/planning](http://leicester.gov.uk/planning)

[Planning Search](#)

[Appeals Search](#)

[Enforcements Search](#)

[Back](#) 

### Application Details::

Application No: 20101595  
Site Ref(PPRN): KGH7567  
Address: 15 APPLETON AVENUE  
Description: TWO STOREY EXTENSION AT SIDE OF SHOP; ROLLER SHUTTERS; SELF CONTAINED FLAT TO FIRST FLOOR (1 X 2 BED) (CLASS A1/C3)  
Application Type: Operational development - full application  
Ward: Abbey  
Date Received: 22/09/2010  
Date Complete/Valid: 30/11/2010  
Publicity Period Starts: 02/12/2010  
Publicity Period Ends: 23/12/2010

### Applicant::

Applicant: MR B GODHANIA  
Address: 15 APPLETON AVENUE ,  
LEICESTER  
LE4 2GB

### Agent::

Agent: KUNSTLER DESIGNS  
Address: MR B TARUVINGA 31 RUTLAND STREET , LEICESTER  
LE1 1RE

### Leicester City Council Contact::

Officer Name: Oliver Pennington  
Telephone: (0116) 252 7246

### Decision::

Decision:  
Meeting Date:  
Decision Date:





Charnwood

## Planning Explorer

[VIEW PRINTABLE VERSION](#)

[Home](#)

[General Search](#)

[Specific Application](#)

[New Application](#)

[Undetermined](#)

[Recent Decisions](#)

[Keywords](#)

### Contact Details

Planning Services  
Charnwood Borough  
Council  
Southfields  
Loughborough  
Leicestershire  
LE11 2TN

[Map](#)

### Details Page for Planning Application - P/10/2591/2

Site Address 91 Forest Gate Anstey Leicestershire LE7 7FJ

### Application Progress Summary

Application Registered 01-12-2010

Comments Until 22-12-2010

Date of Committee

Decision

Appeal Lodged

Appeal Decision

### Application Details

Application Number P/10/2591/2

Site Address 91 Forest Gate Anstey Leicestershire LE7 7FJ

Application Type Householder

Development Type Not used

Proposal Erection of single storey extension to rear of dwelling.

Current Status REGISTERED

Applicant Mr Simon McGuinness & Miss Faye Wood

Agent

Wards Anstey

Constituency

Location Co ordinates Easting 454679 Northing 308955

Parishes Anstey

**Q** Anstey Parish Council

Serving the people of Anstey

Clerk: John Alexander  
Jubilee Hall, Staddon Road,  
Anstey, Leicester, LE7 7AY  
Tel: 0116 236 2646  
Send email

Leicestershire » Charnwood Borough » Anstey Parish Council

Search...

- Home
- A-Z Services
- Parish Councillors
- Parish Services
- News
- Meetings Calendar
- Minutes Archive
- Planning Applications**
- External Links
- Village Events & Organisations
- Hiring Jubilee Hall
- Guestbook
- Annual Reports
- Freedom of Information
- Fault Report Form
- Anstey Clarion

Home » Planning Applications

## Planning Applications

**Disclaimer:** This page should contain all **undecided** planning applications, but to be 100% sure you should contact the District/Borough Council directly.

Parish councils receive details of relevant applications and are consulted on them. They can submit their views (taking into account parishioners views), but the District/Borough Council primarily look to a parish to provide local insight and may not follow the parish's view.

The public should send comments to **both** the Parish and District/Borough Council within any **deadline period**. Use the navigation links to find the Parish Clerks contact details to voice your concerns to on any planning matter. The national [Planning Portal](#) is your one-stop shop for planning and building services online.

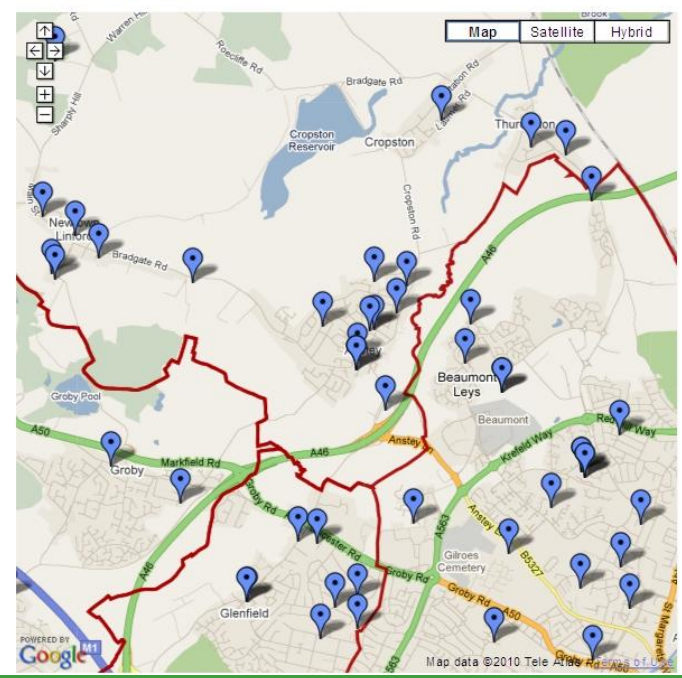

A-Z of Services:

A	B	C	D
E	F	G	H
I	J	K	L
M	N	O	P
Q	R	S	T
U	V	W	X
Y	Z		

Last Meeting:

Tue, 21 Dec 2010  
Council Meeting

Next Meeting:

Tue, 11 Jan 2011  
Parish Council Meeting

Web Links:

- Serving the people of Anstey.
- The Area Forum is Bradgate, Rothley, Mountsorrel & Birstall.
- The District Council is Charnwood Borough Council.
- The County Council is Leicestershire County Council.
- The Neighbourhood Policing Unit is Anstey.

17,466 page views  
over twelve months,  
updated daily.

# Barrow Upon Soar Parish Council

Serving the people of Barrow Upon Soar

Clerk: Lesley Bell  
Parish Council Office, 12 High  
Street, Barrow Upon Soar,  
Loughborough, Leics, LE12 8PY

Tel: 01509 416016

Send email

Leicestershire » Charnwood Borough » Barrow Upon Soar Parish Council

Search...

Home

A-Z Services

Sitemap

Councillors

Parish Plan

News

Barrow upon Soar  
Cemetery

Parish Council  
Precept 2010/11

Planning Applications

Meetings Calendar

Minutes Archive

Barrow Focus  
Newsletter

External Links

Guestbook

Home » A-Z of Council Services

## Council Services

A B C D E F G H I J K L M N O P Q  
R S T U V W X Y Z

 [Abandoned Vehicles](#) (District)

 [Abnormal Loads - Vehicles](#) (County)

 [Abuse - Vulnerable Adults](#) (County)

 [Abuse Of Children](#) (County)

 [Access For Disabled People](#) (Parish)

 [Access Requests - Vehicles](#) (County)

 [Access To Information](#)

 [Access To Information - Freedom Of Information Act](#) (County)

 [Accessible Public Transport & Community Transport](#) (County)

 [Accident Prevention](#)

 [Accident Reduction - Road Safety](#) (County)

 [Accommodation - Tourism Services](#) (County)

 [Action Plan Orders - Youth Offending](#) (County)

 [Activities - Day Care](#) (County)

 [Activities For Older People](#) (County)

 [Activity Centres](#) (District)

 [Adaptations - Help From Occupational Therapists](#) (County)



Only show council services  
by [Barrow Upon Soar  
Parish Council](#).

A-Z of Services:

A	B	C	D
E	F	G	H
I	J	K	L
M	N	O	P
Q	R	S	T
U	V	W	X
Y	Z		

Last Meeting:

Thu, 09 Dec 2010  
Policy and Finance  
Committee

Next Meeting:

Mon, 10 Jan 2011  
Planning Committee

Web Links:

Serving the people of  
Barrow Upon Soar.

The Area Forum is  
Quorn, Barrow, Sibley  
& The Wolds.

The District Council is  
Charnwood Borough  
Council.

The County Council is  
Leicestershire  
County Council.

✓ Top Tasks: [Report a missed bin](#) | [Request a housing repair](#) | [Pay Council Tax](#) | [Submit or view a planning application](#) | [Find my councillor](#)



Home | News | What's On | Publications | A to Z | Jobs | Contact us | Useful links | My Charnwood

Home

A to Z of Services

## A to Z of Services

A B C D E F G H I J K L M N O P Q R S T U V W X Y Z

New location from 12th Jan  
**Farmers Market**



On-line facility now available  
**Petitions**



My Charnwood

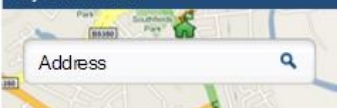

Language Options

- **Abandoned Vehicles** (District)
- **Abnormal Loads - Vehicles** (County)
- **Abuse - Vulnerable Adults** (County)
- **Abuse Of Children** (County)
- **Access For Disabled People** (Parish)
- **Access Requests - Vehicles** (County)
- **Access To Information**
  - **Access To Information** (Parish)
  - **Copyright - Re-use Of Public Sector Information** (District)
  - **Freedom Of Information - Advice** (District)
- **Access To Information - Freedom Of Information Act** (County)
- **Accessible Public Transport & Community Transport** (County)
- **Accident Prevention**
  - **Roads - Pavements - Personal Injury** (District)
  - **Safety - Health And Safety - Accident Reporting** (District)
- **Accident Reduction - Road Safety** (County)
- **Accommodation - Tourism Services** (County)
- **Action Plan Orders - Youth Offending** (County)
- **Activities - Day Care** (County)
- **Activities For Older People** (County)



Displaying location aware services for 8  
High Street, Barrow Upon Soar, LE12  
8PY change location?

# Community ICT Infrastructure

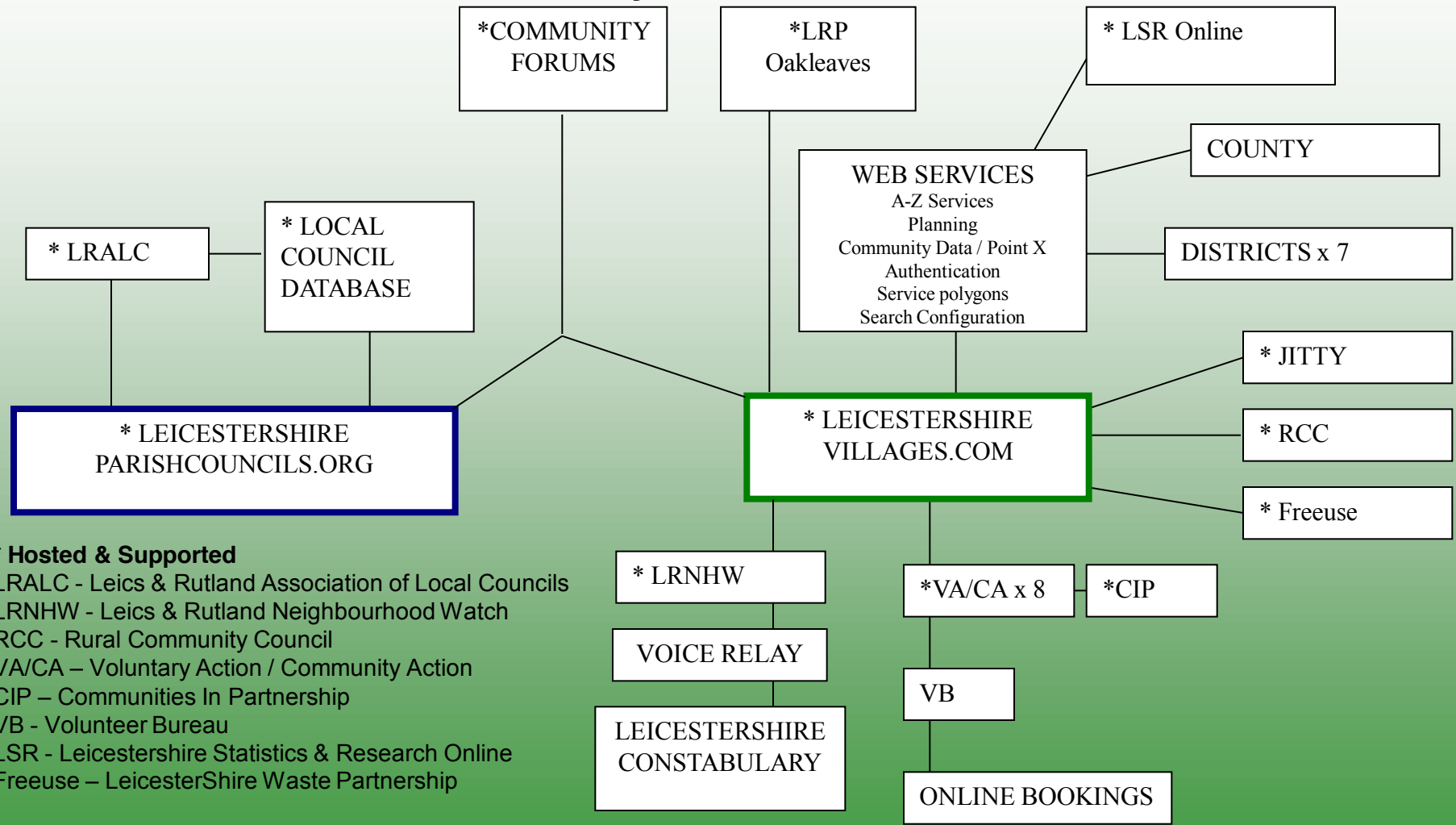

**\* Hosted & Supported**  
 LRALC - Leics & Rutland Association of Local Councils  
 LRNHW - Leics & Rutland Neighbourhood Watch  
 RCC - Rural Community Council  
 VA/CA – Voluntary Action / Community Action  
 CIP – Communities In Partnership  
 VB - Volunteer Bureau  
 LSR - Leicestershire Statistics & Research Online  
 Freeuse – LeicesterShire Waste Partnership

leicestershire  
**communityPortals**  
an Open Source Content Management System



- Home
- About communityPortals
- Open Source Download
- Documentation
- Contact

The Leicestershire communityPortals software was developed by Loughborough based web development company [Cuttlefish Multimedia Ltd](#) under contract to [Leicestershire County Council](#). It is now available as open source.

The 'Leicestershire Community' web site serves as a distribution point for the communityPortals software package and provides a gateway to the various implementations of communityPortals that are currently in operation.

[www.leicestershirecommunity.com/](http://www.leicestershirecommunity.com/)

**Hosted at Leicestershire Community**

The following sites are all built using the communityPortals software and are supported by [Cuttlefish Multimedia Ltd](#) on behalf of [Leicestershire County Council](#).

## Annual page view totals

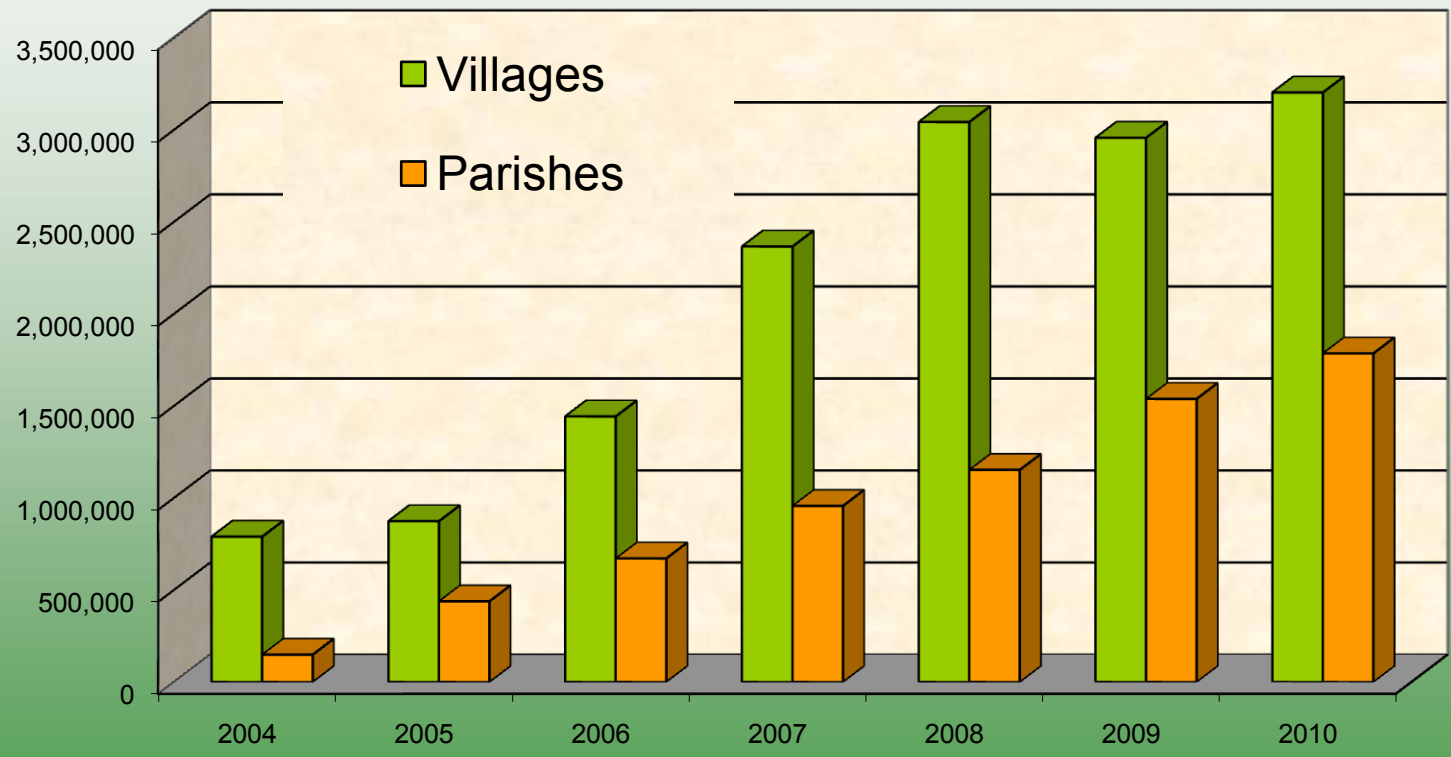

## Scaleability

Not Micro sites!

- Over 9000 registered users
- More than 5 million page views per year
- 4 Districts using the same technology

ERP type system that underpins:

LAA; CAA; Rural Strategy; Sustainable Community Strategy

## Technology

Community ICT CMS; Open Source PHP / MySQL

## Architecture

EA Principles used from day one! Loosely coupled (SOA)

Demonstrates benefits of EA approach

“Joins up service delivery across the three tiers of local government with public, voluntary and private sectors.”

Working Together to Improve Access to Electronic Information & Services



# Ray Smith

Community ICT Programme Manager

Strategy & Development  
Leicestershire County Council

(Citizen Facing Portfolio)  
Customer First, Websites, Intranet,  
Partnerships & Community ICT.

Email: [ray.smith@leics.gov.uk](mailto:ray.smith@leics.gov.uk) Tel: 0116 305 6594